

455

## **A. MICKEY MOUSE CLUB THEME**

wm by Jimmie Dodd, 1955

as performed by the Mouseketeers

Who's the leader of the club that's made for you and me?\_

**M-I-C-K-E-Y--M-O-U-S-E!\_**

Hey there, Hi there, Ho there. You're as welcome as can be!\_

**M-I-C-K-E-Y--M-O-U-S-E!\_\_**

Mickey Mouse (Donald Duck!),

Mickey Mouse (Donald Duck!)\_

Forever we will hold your banner high-high-high-high!\_

Come along and sing the song and join our jamboree.\_

**M-I-C-K-E-Y--M-O-U-S-E!**

### **END LYRICS**

Now it's time to say goodbye, to all our company,\_

**M-I-C, See you real soon!\_**

**K-E-Y, Why? Because we like you!\_**

**M - O - U - S - E**

## **B. Hi-Ho, Hi-Ho**

## **C. Whistle While you Work**

From "Snow White and the seven dwarfs"  
Music and Lyrics by Frank Churchill, 1937

Just whistle while you work  
And cheerfully together we can tidy up the place  
So hum a merry tune  
It won't take long when there's a song to help you set the pace  
And as you sweep the room  
Imagine that the broom is someone that you love  
And soon you'll find you're dancing to the tune  
When hearts are high the time will fly so whistle while you work

## D. Someday My Prince Will Come

From "Snow White and the Seven Dwarfs"  
Music and Lyrics by Frank Churchill and Leigh Harline, 1937

Some day my prince will come\_

Some day we'll meet again\_

And away to his castle we'll go\_

To be happy forever I know \_\_\_

Some day when spring is here\_

We'll find our love anew\_

And the birds will sing\_

And wedding bells will ring\_

Some day when my dreams come true.

## **E. Who's Afraid of the Big Bad Wolf?**

**From: Three Little Pigs**

**Music: Frank Churchill \_Lyrics: Frank Churchill and Ann Ronell, 1933**

Who's afraid of the big bad wolf  
Big bad wolf, big bad wolf?  
Who's afraid of the big bad wolf?  
Tra la la la la

Who's afraid of the big bad wolf  
Big bad wolf, big bad wolf?  
Who's afraid of the big bad wolf?  
Tra la la la la

Long ago there were three pigs  
Little handsome piggy-wigs  
For the big, bad very big very bad wolf  
They didn't give three figs

Number one was very gay  
And he built his house of hay  
With a hey hey toot  
He blew on his flute  
And he played around all day

Number two was fond of jigs  
And so he built his house with twigs  
Heigh diddle-diddle  
He played on his fiddle  
And danced with lady pigs

Number three said "Nix on tricks  
I will built my house with bricks"  
He had no chance  
To sing and dance  
'Cause work and play don't mix

Ha ha ha! The two little  
Do little pigs just winked and laugh, ha ha!

Who's afraid of the big bad wolf  
Big bad wolf, big bad wolf?

Who's afraid of the big bad wolf?  
Tra la la la la

Who's afraid of the big bad wolf  
Big bad wolf, big bad wolf?  
Who's afraid of the big bad wolf?  
Tra la la la la

Came the day when fate did frown  
And the wolf blew into town  
With a gruff "puff-puff" he puffed just enough  
And the hay house fell right down

One and two were scared to death  
Of the big bad wolfie's breath  
"By the hair of your chin-ny-chin,  
I'll blow you in"  
And the twig house answered yes

No one left but number Three  
To save the piglet family  
When they knock  
He fast unlocked  
And said "Come in with me!"

Now they all were safe inside  
And the bricks hurt wolfie's pride  
So, he slid down the chimney  
And, oh, by Jimney  
In the fire he was fried

Ha ha ha! The three little  
Free little pigs rejoice and laughed, ha ha!

Who's afraid of the big bad wolf  
Big bad wolf, big bad wolf?  
Who's afraid of the big bad wolf?  
Tra la la la la

Who's afraid of the big bad wolf  
Big bad wolf, big bad wolf?  
Who's afraid of the big bad wolf?  
Tra la la la la!

## F. Zip-A-Dee-Doo-Dah

Music by Allie Wrubel\_Lyrics by Ray Gilbert, 1945

Performed by James Baskett\_© 1945 Walt Disney Music Company

Zip-a-dee-doo-dah,  
zip-a-dee-ay\_  
My, oh my, what a wonderful day\_  
Plenty of sunshine headin' my way\_  
Zip-a-dee-doo-dah, zip-a-dee-ay\_  
Mister Bluebird's on my shoulder\_  
It's the truth, it's actual\_  
Ev'rything is satisfactual\_  
Zip-a-dee-doo-dah, zip-a-dee-ay\_  
Wonderful feeling, wonderful day, yes sir!\_\_\_  
Zip-a-dee-doo-dah, zip-a-dee-ay\_  
My, oh my, what a wonderful day\_  
Plenty of sunshine headin' my way\_  
Zip-a-dee-doo-dah, zip-a-dee-ay\_  
Mister Bluebird's on my shoulder\_  
It's the truth, it's actual\_  
Ev'rything is satisfactual\_  
Zip-a-dee-doo-dah, zip-a-dee-ay\_  
Wonderful feeling, feeling this way\_\_\_  
Mister Bluebird's on my shoulder\_  
It is the truth, it's actual...  
huh?\_Where is that bluebird? Mm-hm!\_  
Ev'rything is satisfactual\_  
Zip-a-dee-doo-dah, zip-a-dee-ay\_  
Wonderful feeling, wonderful day!

## **G. It's a Small World After All**

written by the Sherman Brothers

It's a world of laughter, a world of tears.

It's a world of hopes and a world of fears

There's so much that we share

That it's time we're aware

It's a small world after all

(Chorus)

It's a small world after all, It's a small world after all, It's a small world after all,

It's a small world after all, it's a small, small world

There is just one moon and one golden sun

and a smile means friendship to everyone

Though the mountains divide and the oceans are wide,

it's a small world after all.

**ALTO I**

**MICKEY MOUSE MEDLEY**

**112**

**ARR. WALT STUART**

**A** *mf* **Micky Mouse Club Theme**

**A2** *mf*

*d=d* **VAMP 4** **FLUTE**

**B** **FLUTE 3** **Hi-Ho** *mf*

C Whistle While you Work

D Some Day My Prince Will Come

E BIG BAD WOLF

ALTO I. MOUSÉ MED. P. 3.

E2 246

E3

F Zip-A-Dee Doo-DAH

UNIS.

SOLI

F2

SOLI

ALTO 2

MICKEY MOUSE MEDLEY

ARR. WALT STUART

C 246

ALTO 2 - mouse, M.E.D. - P. 2.

3

2.

C2

mf

4

4

ALTO

D

8

mp

3

UNIS.

E

mf

ALTO 2 - MOUSE MED. - P. 3.

E2 246

V

ALTO 2 - MOUSE MELO - P. 4.

G 2/4

G2

H

TENOR I 146

MICKEY MOUSE MEDLEY

♩ = 112

ARR. WALT STUART

Section A: First two staves. Dynamics include *mf*. Includes a first ending bracket.

Section A2: Third and fourth staves. Dynamics include *mf*. Includes a second ending bracket with a *SOLI* instruction.

Section B: Fifth through tenth staves. Dynamics include *mf*. Includes a *VAMP* instruction, a *CLAR.* instruction with a 4-measure rest, and a *TENOR* instruction at the end.

246  
TENOR I - MOUSE MED. - P. 2.

C TENOR

3 UNIS.  
mf

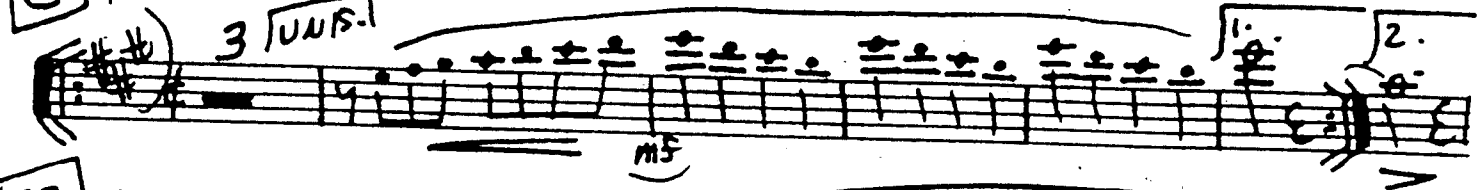

C2  
3

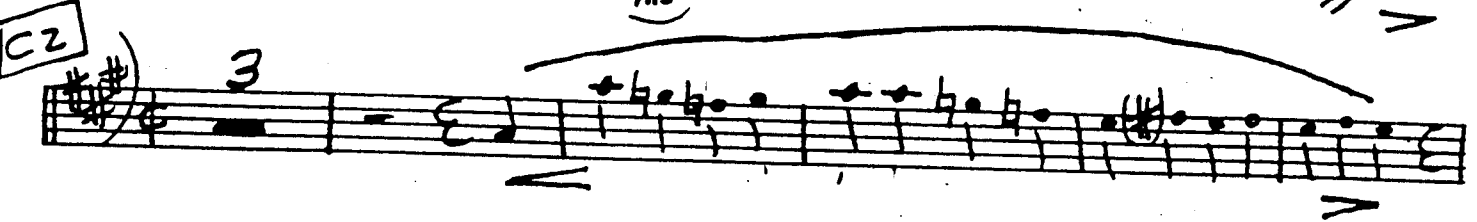

4  
mp

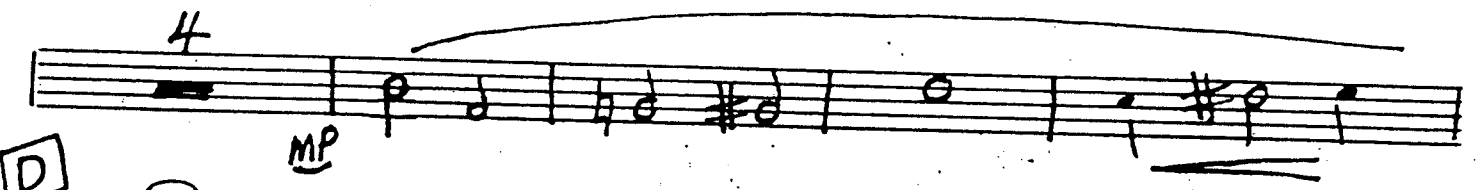

D  
mp

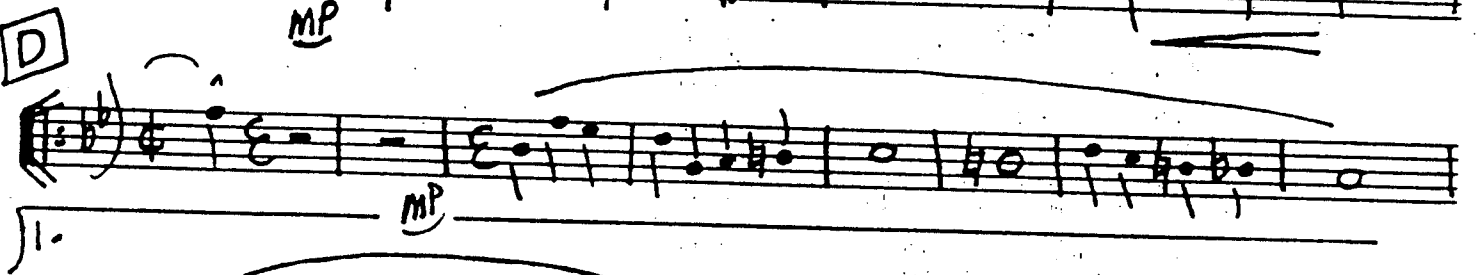

1.  
mp

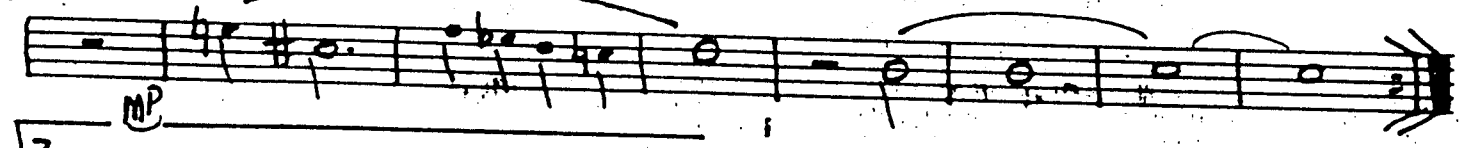

2.  
3 UNIS.  
mp

E  
mp

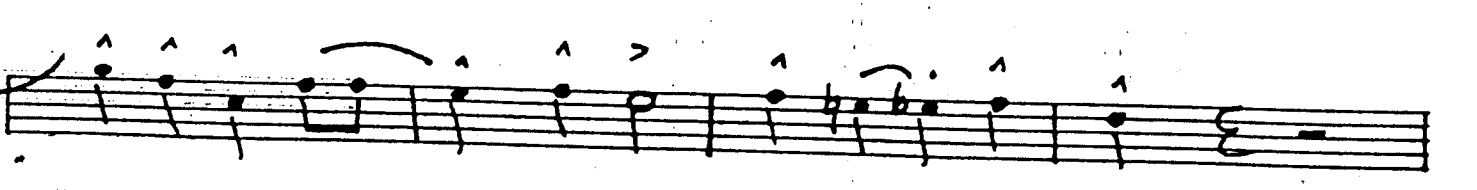
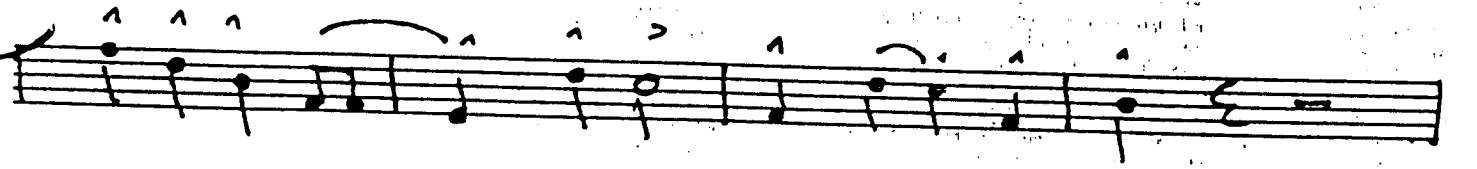
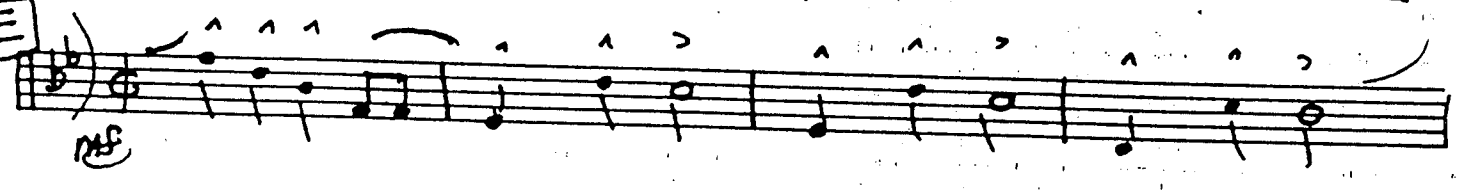

E2 246

TENOR I - MOUSE MED. - P. 3.

TEVOR I - MAUSE MED. - P. 4.

G 2/6

G 2

H

296

# TENOR 2

# MICKEY MOUSE MEDLEY

ARR. WALT STUART

♩ = 112

A

A2

B

VAMP

4

CLAR.

CLAR.

3

TENOR

246

C TENOR

TENOR 2 - MOUSE MED. - R2.

3 UNIS.

3 mp

C2

3 mp

4

4 mp

D

mp

1. mp

2. mp

E

mf

mf

mf

mf

E2

246

TENOR 2 - MOUSE MED. - P. 3.

E3

F

F2

TEÑOR 2 - MOUSE MED. - P. 4.

G 246

G2

H

**Bb BARITONE**

**MICKEY MOUSE MEDLEY**

ARR. WALT STUART

$\text{♩} = 112$

C 246

BARI - MOUSE MED. P. 2.

4 *mp*

C2 4 *mp*

4 *mp*

D 7

1. *mp*

2. *mp*

E *mf*

2

*mf*

E2 Ab

BARI. MOUSE MED. P.3.

4  
mp

E3  
mp

F  
4  
mp

7  
mf

F2  
mf

G  
mf

246

BARI. MOUSE MED. P. 4.

# A<sup>b</sup> TRUMPET I

## MICKEY MOUSE MEDLEY

J. = 112 ARR. WALT STUART

**A**

mf

mf

**A2**

6

mf

**B**

mf

3

VAMP

4

TO ST. MUTE

**C**

mf

5

ST. MU.

4b

TRPT. I - MOUSE MED. - P. 2.

C2 ST. MU.

D ST. MU.

1X SOLO  
2X SOLO

E ST. MU.

E2

TRPT. I - MOUSE MED. P. 3.

46

E3

ST. MU.

4

OPEN

F

3

F2

3

*mp*

3

*mp*

6

*mp*

TRPT. I - MOUSE MED. P. 4.

G

G-2

H

46 TRUMPET 2

MICKEY MOUSE MEDLEY

♩ = 12 ~~ARP WALK SQUARE~~

**A**

mf

**A2**

6

mf

d.=d

VAMP 4

ST. MUIF

~~HARMONY~~

**B**

HARMONY ST. MUIF

mf

4

3

ST. MU.

mf

**C**

ST. MU.

mf

5

2.

46

TRPT. 2 - MOUSE MED. - P. 2

C2 ST. MU.

D IX ONLY

E ST. MU.

E2

246

TRPT. 2 - MOUSE MED. - P. 3

E3 ST. MV.

4

OPEN

F

3

F3

3

3

6

TRPT. 2 - MOUSE MED. - P. 4.

G 246

4

3

Ab

# TRUMPET 3

# MICKY MOUSE MEDLEY

ARR. WALT STUART

Section A: Handwritten musical notation on two staves. The first staff is in treble clef with a key signature of two sharps and a 6/8 time signature. The second staff is in bass clef with a key signature of two sharps and a 6/8 time signature. Both staves contain notes with accents and a dynamic marking of *mf*. A bracket labeled '1.' and '2.' spans the end of the second staff.

Section A2: Handwritten musical notation on two staves. The first staff is a bass clef staff with a whole rest and a '6' written above it. The second staff is a treble clef staff with notes and accents, ending with a dynamic marking of *mf*. A bracket labeled '1.' and '2.' spans the end of the second staff.

Section B: Handwritten musical notation on two staves. The first staff is a treble clef staff with notes and accents, ending with a dynamic marking of *mf*. The second staff is a bass clef staff with notes and accents, ending with a dynamic marking of *mf*. Annotations include 'd.=d', 'VAMP', and 'HARMON'.

Section C: Handwritten musical notation on two staves. The first staff is a treble clef staff with notes and accents, ending with a dynamic marking of *mf*. The second staff is a bass clef staff with notes and accents, ending with a dynamic marking of *mf*. Annotations include '5', '3', and 'ST. MU.'.

246

TRPT. 3 - MOUSE MEP. - P. 2.

C2 [ST. MU.]

D [IX ONLY]

E [ST. MU.]

E2

246

TRPT. 3 - MOUSE MED. - P. 3.

E3

ST. MU. 1

4

OPEN

F

3

F2

3

mf

3

6

mp

246

TRPT. 3 - MOUSE MED. - P. 4.

G

4

G2

H

3

2/6

TRUMPET 4

MICKY MOUSE MEDLEY

ARR. WOLFSTUANG

♩. = 112

**A**

**A2**

**B** HARMON

**C** ST. MU.

246

TRPT-4 - MOUSE MED. - P. 2.

C2

ST-MU.

D

TX ONLY

E

ST-MU.

E2

ST-MU.

246

TRPT. 4 - MOUSE MED. - P. 3.

E3 ST. MU.

4

OPEN

F

3

F2

3

mp

3

mp

6

mp

246

TRPT. 4. MOUSE MED. - P. 4.

G

G2

H

246

TROMBONE I

MICKEY MOUSE MEDLEY

ARR. WALT STUART

$\text{♩} = 112$

246

BONE I - MOUSE MED. - P. 2.

C

4

C2

mp

8

D Soli

mp

mp

mp

E

mp

mp

E2

mp

mp

BONE I - MOUSE MED. - P. 4.

G 2/6

G2

H

46 TROMBONE 2

MICKEY MOUSE MEDLEY

♩ = 12

BONE 2 - MOUSE MED. - P. 2.

C 246

4

C2

8

D (SOLI)

1.

6

2.

E

E2

3

1.

2.

G 246

BOUE Z - MOUSE MED. - P. 4.

G2

H

*mf*

246

# TROMBONE 3

## MICKEY MOUSE MEDLEY

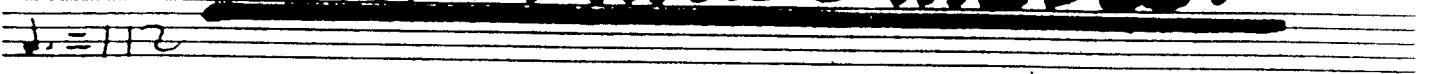

BONE 3 - MOUSE MEP. - P. 2

246

C

C2

8

D

Soli

E

E2

E3 246

BONE 3 - MOUSE MED. - P. 3.

F

F2

G 246

BOUE 3 - MOUSE MED. ... P. 4.

G2

H

mf

**V<sup>b</sup> TRUMPET 3/4**  
**MICKEY MOUSE MEDLEY**

♩ = 112

246

BOUNE ~~4~~ - MOUSE MED. - P. 2

C

C2

8

D

SOLI

E

SOLI

E2

BONE & - MOUSE MED. - P. 3.

E3

246

F

mp

F2

ms

ms

2/4  
PIANO

# MICKEY MOUSE MEDLEY

ARR. WALT STUART

A

A2

7/16

PIANO - MOUSE MED. - P. 2

VAMP

B

Ab

PIANO - MOUSE MED. - P. 3.

C

C2

246

PIANO - MOUSE MED. - P. K.

#)

E / E	E / E	E / E	E / E
Cm G+	Cm <sup>7</sup> Am <sup>7</sup> b5	G G# <sup>0</sup>	Am <sup>7</sup> D <sup>7</sup>
d d	bd d	d #d	d d

E / E	E / E		
G	G		
d d	d E		

E / E	E / E	E / E	////
Am <sup>7</sup>	Fm D <sup>7</sup>	Am <sup>7</sup> D <sup>7</sup>	G Eb <sup>7</sup> $\frac{Bb^7}{F}$ G <sup>9</sup>
d d	bd #d	d d	d b d d d

D

#)

E / E	E / E	E / E	E / E
A <sup>b</sup>	C <sup>+</sup> 9 C <sup>7</sup> b9	E <sup>b</sup> D <sup>b</sup>	F <sup>7</sup>
d d	d d	d d	d d

E / E	E / E	E / E	E / E
B <sup>b</sup> m <sup>7</sup>	F <sup>+</sup> 7 <sup>b</sup> 9 F <sup>7</sup> b9	B <sup>b</sup> m <sup>7</sup>	E <sup>b</sup> 9 E <sup>b</sup> 7 <sup>b</sup> 9
d d	d bd	d d	d d

1.

Ab B<sup>0</sup> B<sup>b</sup>m<sup>7</sup> Eb<sup>7</sup>b<sup>9</sup> Ab B<sup>0</sup> B<sup>b</sup>m<sup>7</sup> Eb<sup>7</sup>b<sup>9</sup>

2.

Ab C<sup>9</sup> C<sup>7</sup>b<sup>9</sup> Db D<sup>0</sup> Cm<sup>7</sup> B<sup>9</sup> B<sup>b</sup>m<sup>7</sup> A<sup>9</sup>

E

Ab Eb<sup>7</sup> Ab Ab Eb<sup>7</sup> Ab Eb<sup>9</sup>

Ab B<sup>b</sup>m<sup>7</sup> Ab

Ab B<sup>b</sup>m<sup>7</sup> E<sup>9</sup> Eb<sup>7</sup> Ab

246

PIANO - MOUSE MED. - P. 6

E2

Chords: Db Gb, Ebm7 Ab7, Db Gb MA7, Ab7sus4 Ab7

Chords: Db, Gb MA7, Db, Ab7, Db, Db Eb7

E3

Chords: Ab, Eb7, Ab, Ab, Bbm7, E7 Eb7, Ab

F

Chords: Db Eb0, Db/F, Db, Gb Ebm7, Db

Chords: Gb, Db, Eb7 Ab7, Fm7 E0 Eb0

246

PIANO - MOUSE MED. - P. 7.

F2

246

PIANO-MOUSE MED. P. 8.

Chord symbols:  $E^b_0 (E^o) D^b$ ,  $D^b B^b m^7$ ,  $E^b m^7 (D^9) D^b$ ,  $D^b$

Chord symbols:  $B^9$ ,  $B^b 7$ ,  $B^b 7$

G

Chord symbols:  $E^b G m$ ,  $C m^7 (D^o) E^b$ ,  $F m^7 B^7 \#9$ ,  $B^b 7 D^b o$

Chord symbols:  $F m^7 B^9$ ,  $B^b 9 B^b 7 b^9$ ,  $F E^b$ ,  $E^b$

246

PIANO - MOUSE MED. - P. 9.

B $\flat$ 7 Fm $^7$  Fm $^7$  D $^0$  E $\flat$

G2

E $\flat$  G $^+$  Fm $^7$  E $\flat$  Fm $^7$  B $\flat$ 7

Fm $^7$  Fm $^7$  E $\flat$  E $\flat$  maj $^7$  B $^0$

E $\flat$  E $\flat$ 7 A $\flat$  D $\flat$ 9

E $\flat$  F $^0$ 7 E $\flat$  C $^7$

246

PIANO - MOUSE MED - P. 10.

**A**

246  
GUITAR

# MICKY MOUSE MEDLEY

♩ = 112

ARR. WALT STUBBS

A MIM CLUB THEME

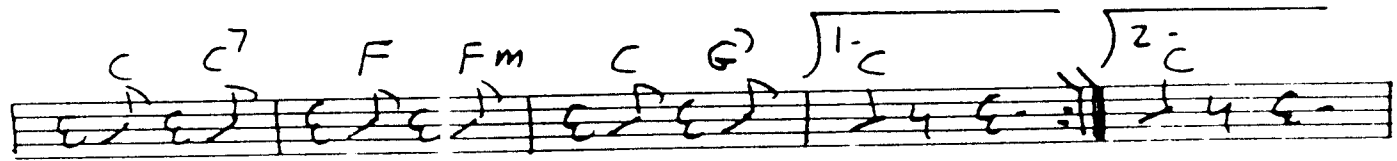

A2

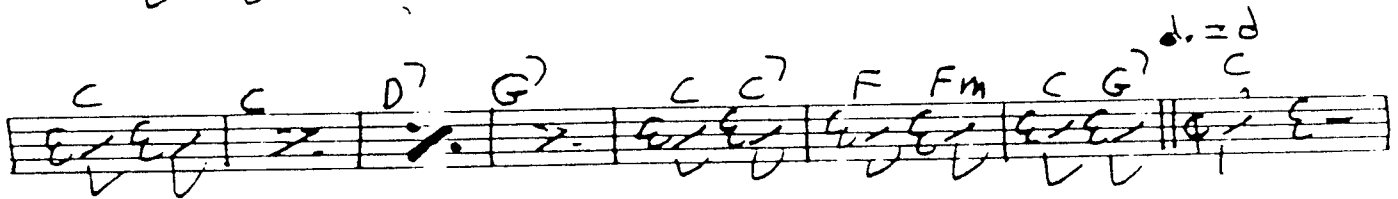
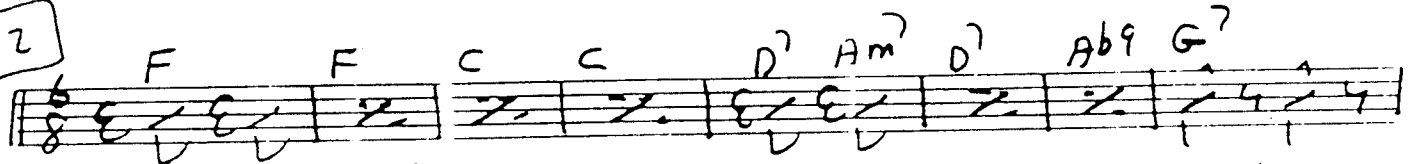

VAMP

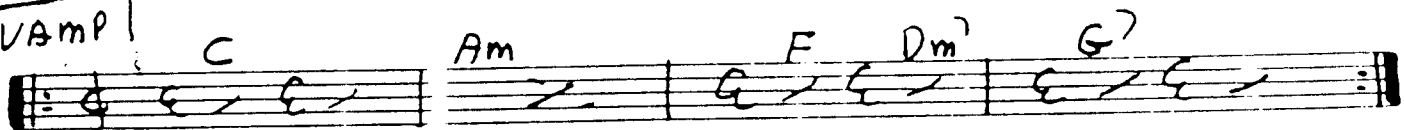

B

H-Ho

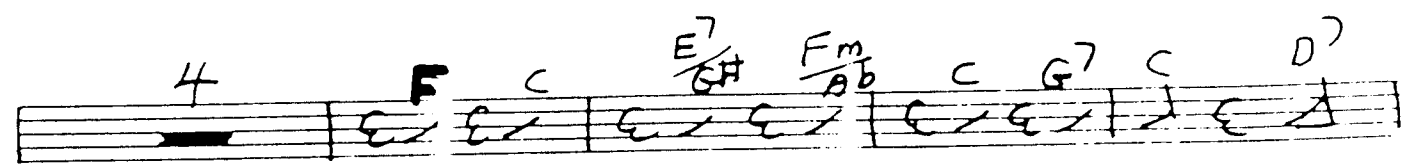
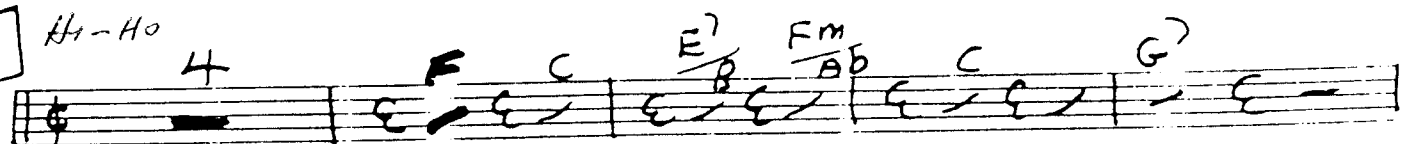

C

WHISTLE WHILE YOU WORK phmms

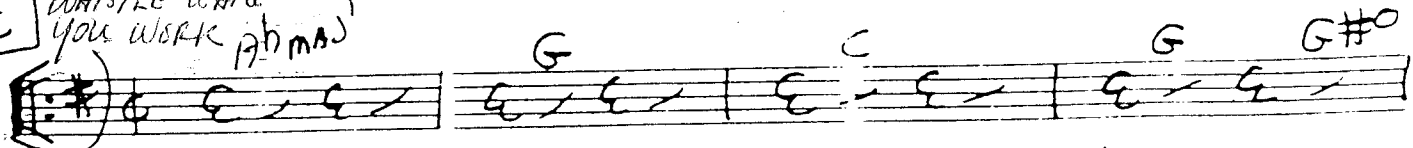

246

GUIT. - MOUSE MED. - P. 2.

Am<sup>7</sup> D<sup>9</sup> Am<sup>7</sup> F<sup>9</sup> D<sup>9</sup> D<sup>7</sup> | 1. Am<sup>7</sup> Ab<sup>9</sup> | 2. G G<sup>7</sup>

C2 F C 2 Cm G<sup>+</sup> Cm Bb Am<sup>7</sup>b5 G G<sup>no</sup> Am<sup>7</sup> D<sup>7</sup>

Abm<sup>7</sup> G C G G<sup>no</sup> Am<sup>7</sup> Fm D<sup>7</sup> Am<sup>7</sup> D<sup>7</sup> G Eb<sup>7</sup> Bbm<sup>7</sup> F G<sup>9</sup>

D SOME DAY MY PRINCE WILL COME  
Ab C<sup>9</sup> C<sup>7</sup>b<sup>9</sup> Eb Db F<sup>7</sup> Bbm<sup>7</sup> F<sup>7</sup>b<sup>9</sup> Bbm<sup>7</sup> Eb<sup>9</sup> Eb<sup>7</sup>b<sup>9</sup>

1. Ab B<sup>o</sup> Bbm<sup>7</sup> Eb<sup>7</sup>b<sup>9</sup> Ab B<sup>o</sup> Bbm<sup>7</sup> Eb<sup>7</sup>b<sup>9</sup>

2. Ab C<sup>9</sup> C<sup>7</sup>b<sup>9</sup> Db D<sup>o</sup> Cm<sup>7</sup> B<sup>9</sup> Bbm<sup>7</sup> A<sup>9</sup>

E BIG, BAD WOLF  
Ab Eb<sup>7</sup> Ab Ab Eb<sup>7</sup> Ab Eb<sup>9</sup>

Ab Bbm<sup>7</sup> Ab Ab Bbm<sup>7</sup> E<sup>9</sup> Eb<sup>7</sup> Ab

E2 Db Gb Eb<sup>7</sup> Ab<sup>7</sup> Db Gbmaj<sup>7</sup> Ab<sup>7</sup>sus.4. Ab<sup>7</sup>

1. Db Gbmaj<sup>7</sup> Db Ab<sup>7</sup> | 2. Db Eb<sup>7</sup>

QUIT - MOUSE MED. - P. 3.

E3

246

Ab Eb7 Ab Ab Bbm Eb9 Eb7 Ab

F

ZIP - A. DEE - DO - CRH

Db Eb0 Db/F Db Gb Ebm7 Db

Gb Db Eb7 Ab7 Fm7 E0 Eb0

Db Eb0 Db/F Db Gb Ebm7 Db

Gb Db Db Ebm7 Db Db

F2

Ab7 Ebm7 Ab7 C7b5 Db Db

Eb9 Eb9 Ab9

Dbmaj7 Db Db Ebm7 Db9 Db9 Eb0 Db Db Bbm7

Ebm7 Db Db B9 Bb7

G

IT'S A STRIKE WORLD...

Eb Gm Cm Eb Fm7 B7#9 Bb7 Dbo

246

GUI - MOUSE MED. - P. 4.

Fm<sup>7</sup> B<sup>9</sup> B<sup>b</sup>9 B<sup>b</sup>7b9 F E<sup>b</sup> E<sup>b</sup>

4 B<sup>b</sup>7 Fm<sup>7</sup> Fm<sup>7</sup> D<sup>0</sup> E<sup>b</sup>

G<sup>2</sup> E<sup>b</sup> G<sup>+</sup> Fm<sup>7</sup> E<sup>b</sup> Fm<sup>7</sup> B<sup>b</sup>7

Fm<sup>7</sup> Fm<sup>7</sup> E<sup>b</sup> E<sup>b</sup> Fm<sup>7</sup> B<sup>0</sup>

E<sup>b</sup> E<sup>b</sup>7 A<sup>b</sup> D<sup>b</sup>9 E<sup>b</sup> F<sup>0</sup>7 E<sup>b</sup> C<sup>7</sup>

H F A<sup>m</sup>/D D<sup>m</sup>7 F G<sup>m</sup>7/D D<sup>b</sup>7#9 C<sup>7</sup> E<sup>b</sup>0

G<sup>m</sup>7 D<sup>b</sup>9 C<sup>9</sup> C<sup>7</sup>b9 G F F C<sup>7</sup>

F F<sup>9</sup> B<sup>b</sup> E<sup>b</sup>9

G<sup>m</sup>7 A<sup>b</sup>9 G<sup>m</sup>7 C<sup>7</sup>b9

F F F G<sup>m</sup>7/C A<sup>b</sup> G<sup>2</sup> G<sup>b</sup>2 F<sup>2</sup>

**AB BASS**

# MICKEY MOUSE MEDLEY

ARR. WOLFE STUART

♩ = 3/112

ms

**A**

1. 2.

**A2**

d. = d

**VAMP**

**B**

mp

mp

BASS - MOUSE MED. - P. 2.

246  
C

mp

C2

D

E

E2

1. 2.

246

BATS - MOUSE MED - P. 3.

E3

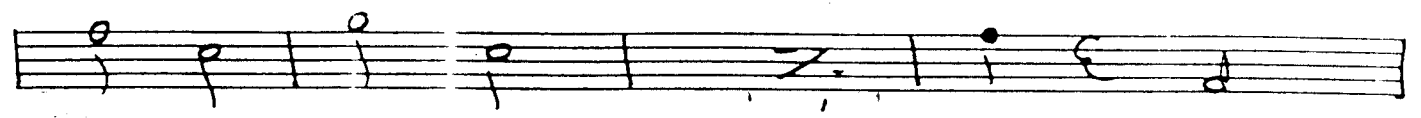
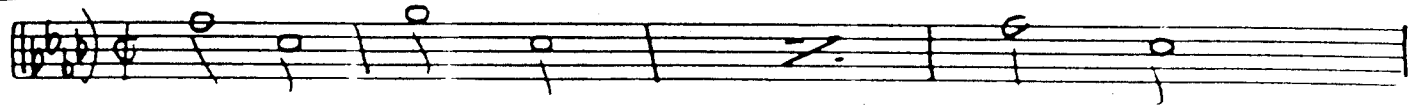

F

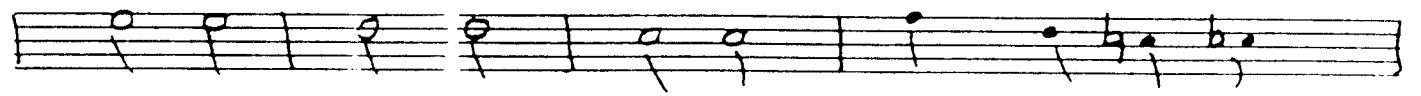

F2

246

BASS. MOUSE MED. - P. 4.

G

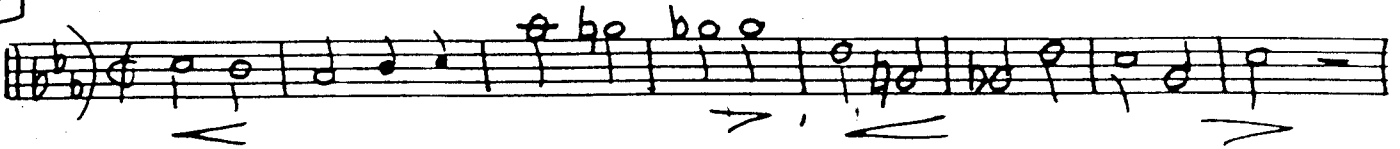

4

G2

H

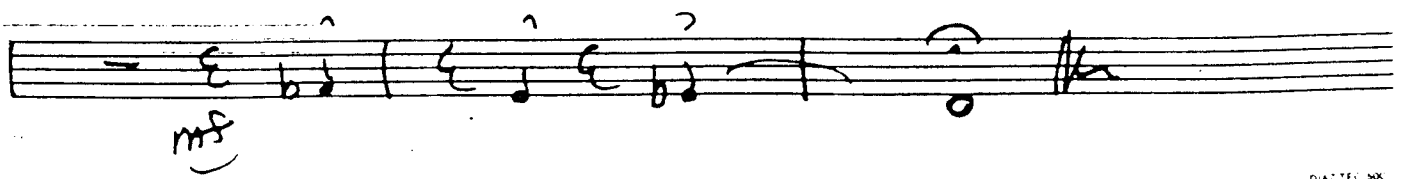
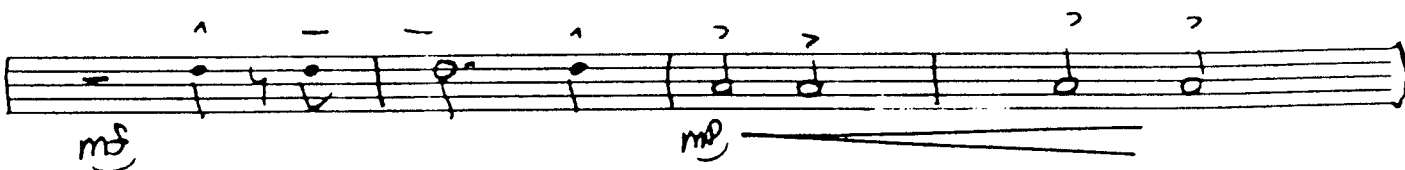
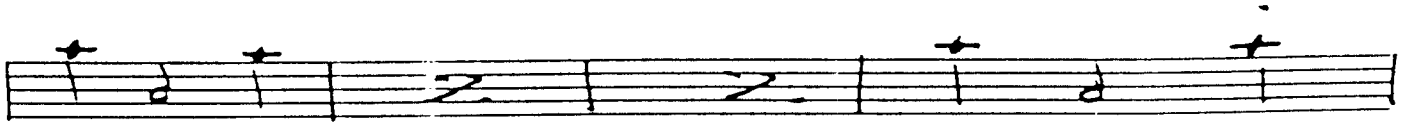
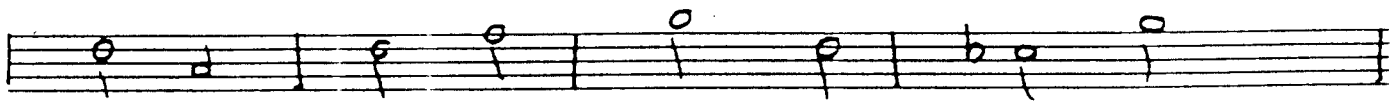
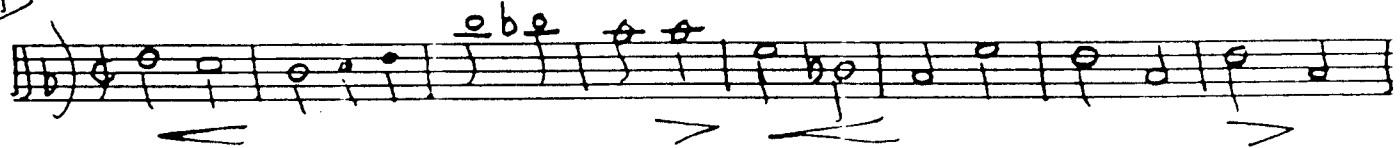

V46 DRUMS

# MICKEY MOUSE MEDLEY

ARR. WAG STUART

♩ = 112

**A** *mf*

**A2** *mp*

**VAMP**

**B** *mp* TOP OF CYM

246

DRUMS - MOUSE MED. - P. 2.

**C**

**C2**

**D**

**E**

**E2**

**E3**

246

DRUMS - MOUSE MED. - P. 3.

F

F2

G

CAROUSEL

246

DRUMS - MOUSE MED. - P. 4.

G2

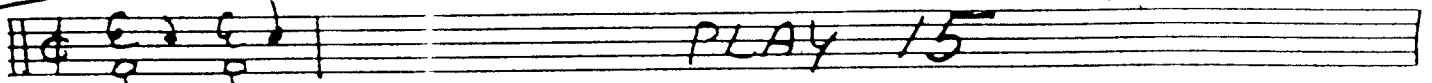

PLAY 15

H

1 TONE HIGHER

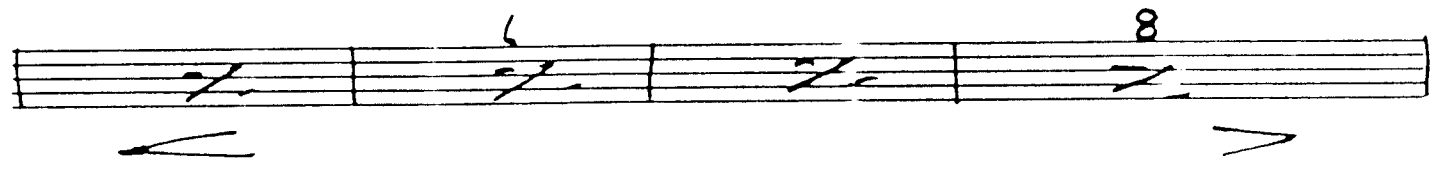
MP

PLAY 7

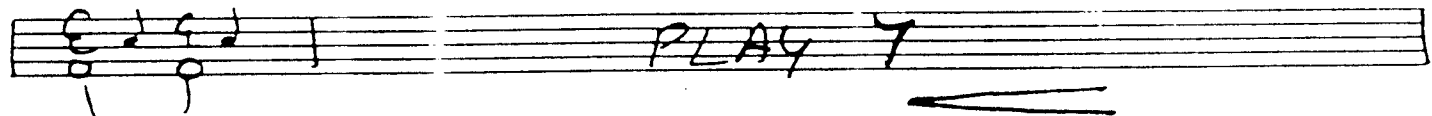

MP

mf

